

SPECIFICATION:

PCC 1:4:8 FOR FOUNDATION. BRICK WORK IN CM 1:5. PLASTERING WALLS 7/8 TH IN CM 1:4; CEILING 1/2 TH IN CM 1:3. FLOORING 1/4 TH IN CM 1:3. RCC WORK IN CM 1:2:4. WPC 4" TH. AND 1 COURSE TILES SET IN CM 1:4.

DOORS: D1: 3'-3" X 6'-6" (100 X 200) D2: 3'-0" X 6'-6" (91 X 200) D3: 2'-6" X 6'-6" (76 X 200) GRILL DOOR GRD: 3'-3" X 6'-6" (100 X 200)
 WINDOWS: W1: 4'-6" X 4'-0" (137 X 122) W2: 3'-0" X 4'-0" (91 X 122) W3: 4'-0" X 3'-0" (122 X 122) GRILL WINDOW GRD: 4'-6" X 4'-0" (137 X 122)
 VENTILATOR: V: 3'-0" X 2'-0" (91 X 61) CUPBOARD: C: 4'-0" X 6'-0" (122 X 182) WARDROBE: WR: 3'-3" X 6'-0" (100 X 182)

PLDT AREA: 2737 SFT (254.3 M²) PLINTH AREA: 746 SFT (69.3 M²) PC: 27% EAR: 0.27

4" (10) RCC SLAB IN CM 1:2:4 WITH 4" (10) TH WPC AND 1 COURSE FLAT TILES SET IN CM 1:4

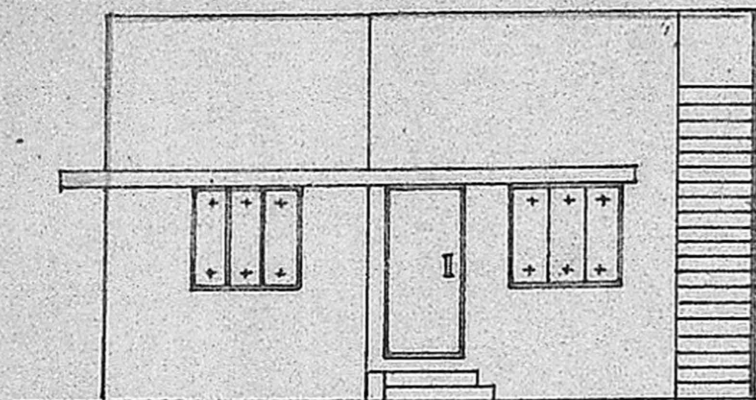

FRONT ELEVATION

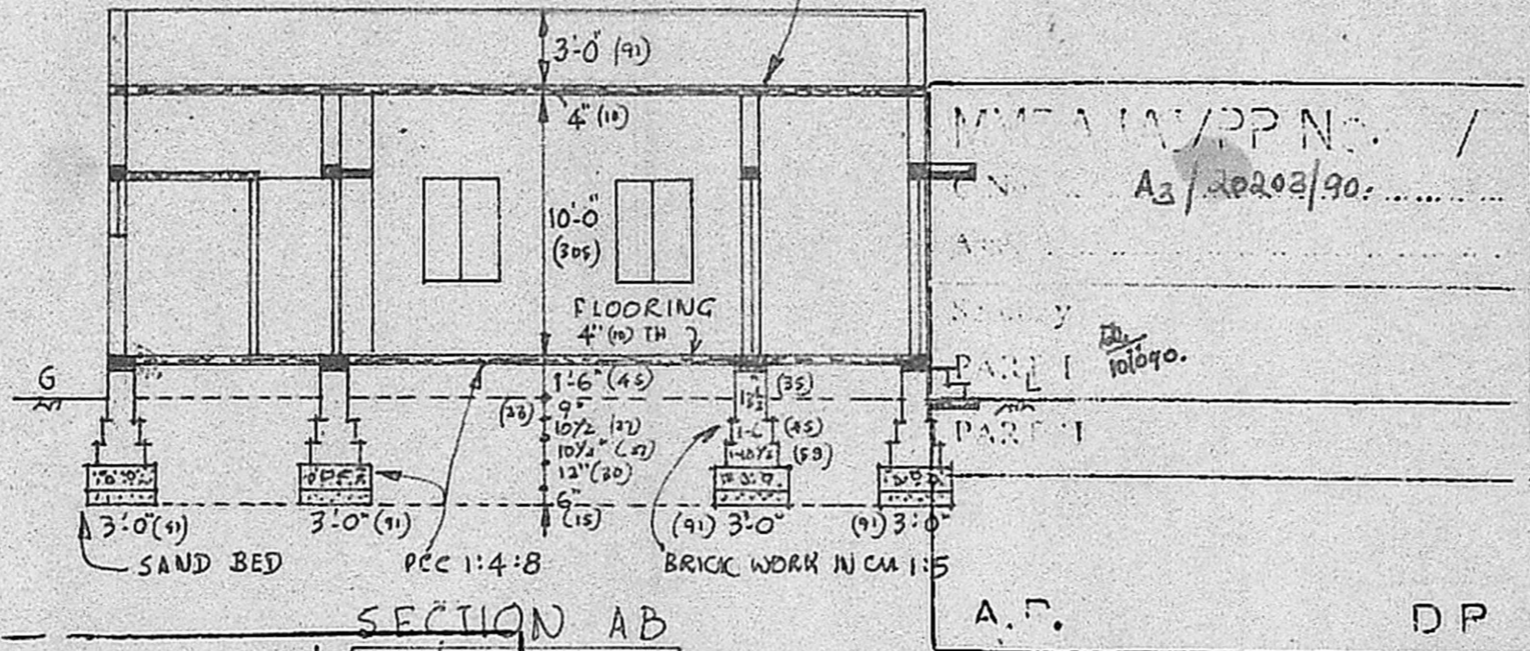

SECTION AB

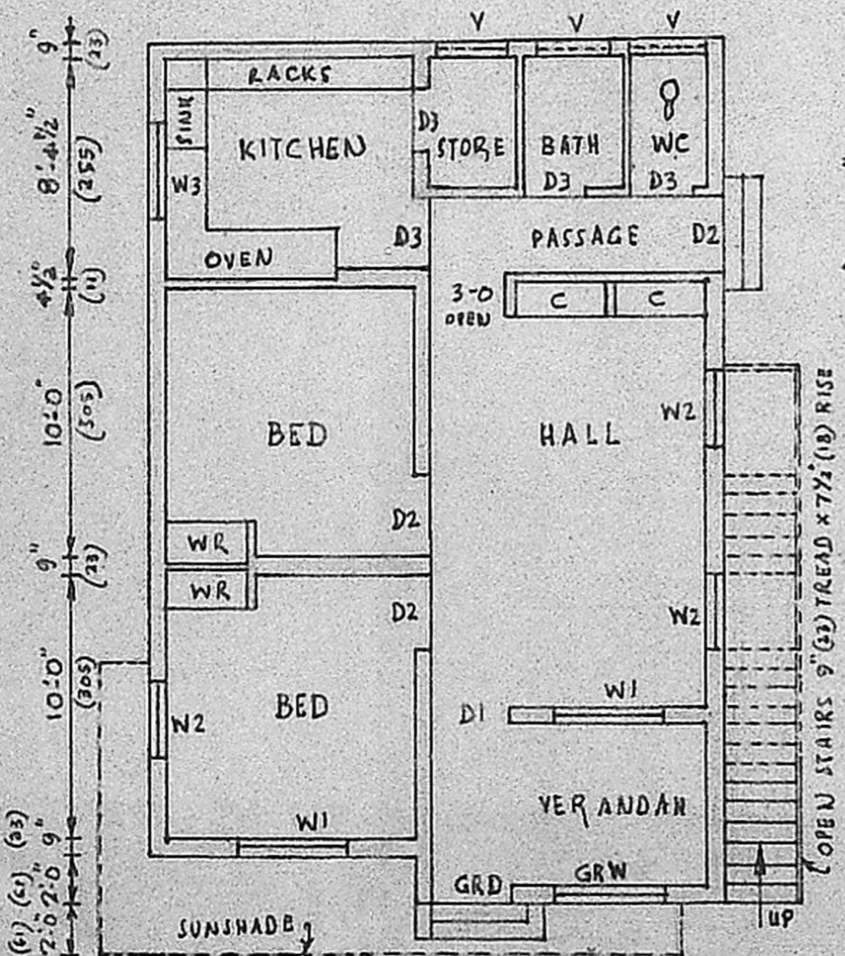
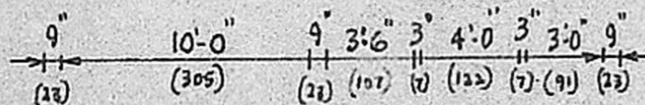

PLAN

Planning Permit No. A/1590/90
APPROVED
 SUBJECT TO THE CONDITIONS IN THIS OFFICE LETTER.
A2/20203/90 Date 30-11-90
c. R. Umale 30/11/90
 FOR MEMBER SECRETARY
 MADRAS METROPOLITAN
 DEVELOPMENT AUTHORITY
 MADRAS - 600 008

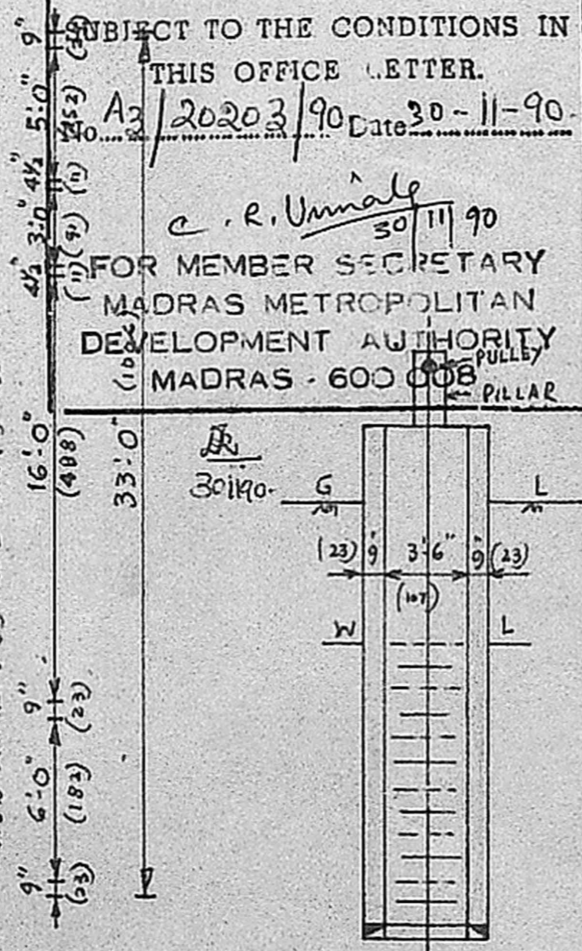

DETAILS FOR WELL

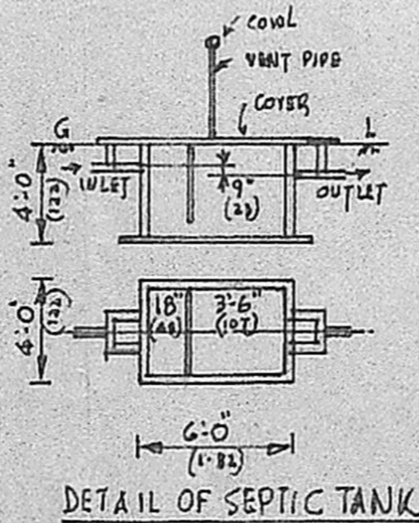

DETAIL OF SEPTIC TANK

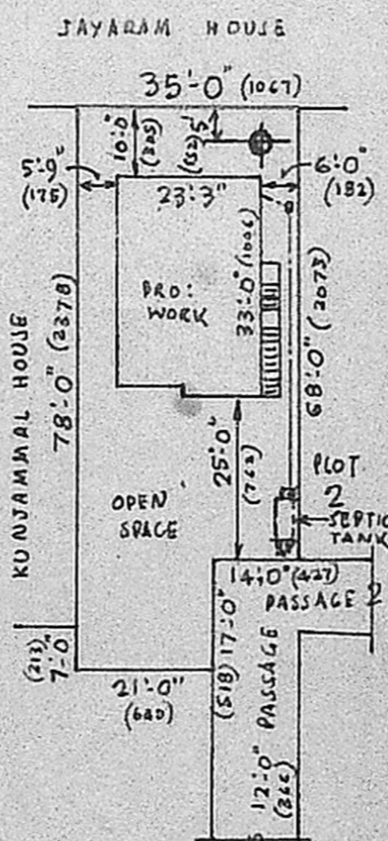

SITE PLAN
SCALE: 1:400

PLAN SHOWING THE PROPOSED HOUSE & REGULARISATION OF SUB-DIVISION IN PLOT NO. 1 AT VELLALA STREET II LANE, T.S. NO. 94/II OF BLOCK NO. 15, AYANAVARAM, DIVISION NO. 37, CORPORATION OF MADRAS.

SCALE: 1"=8'-0" (1CM=100CM) 1"=33'-0" (1CM=400CM)

PRO: WORK ROADS SITE BOUNDARY

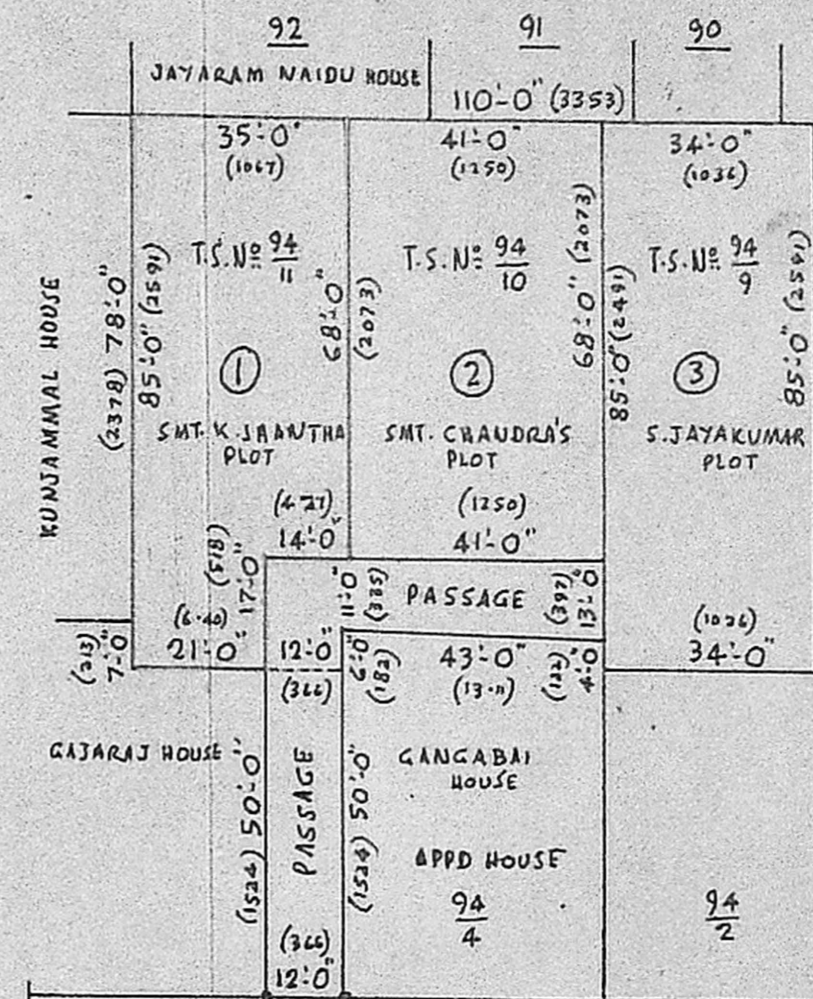

EXTENT:
 PLOT NO. 1: 2737 SFT (254.3 M²)
 PLOT NO. 2: 2788 SFT (259.0 M²)
 PLOT NO. 3: 2890 SFT (268.5 M²)
 PASSAGE: 1320 SFT (122.6 M²)
 TOTAL: 9735 SFT (904.4 M²)

SUB-DIVISION PLAN

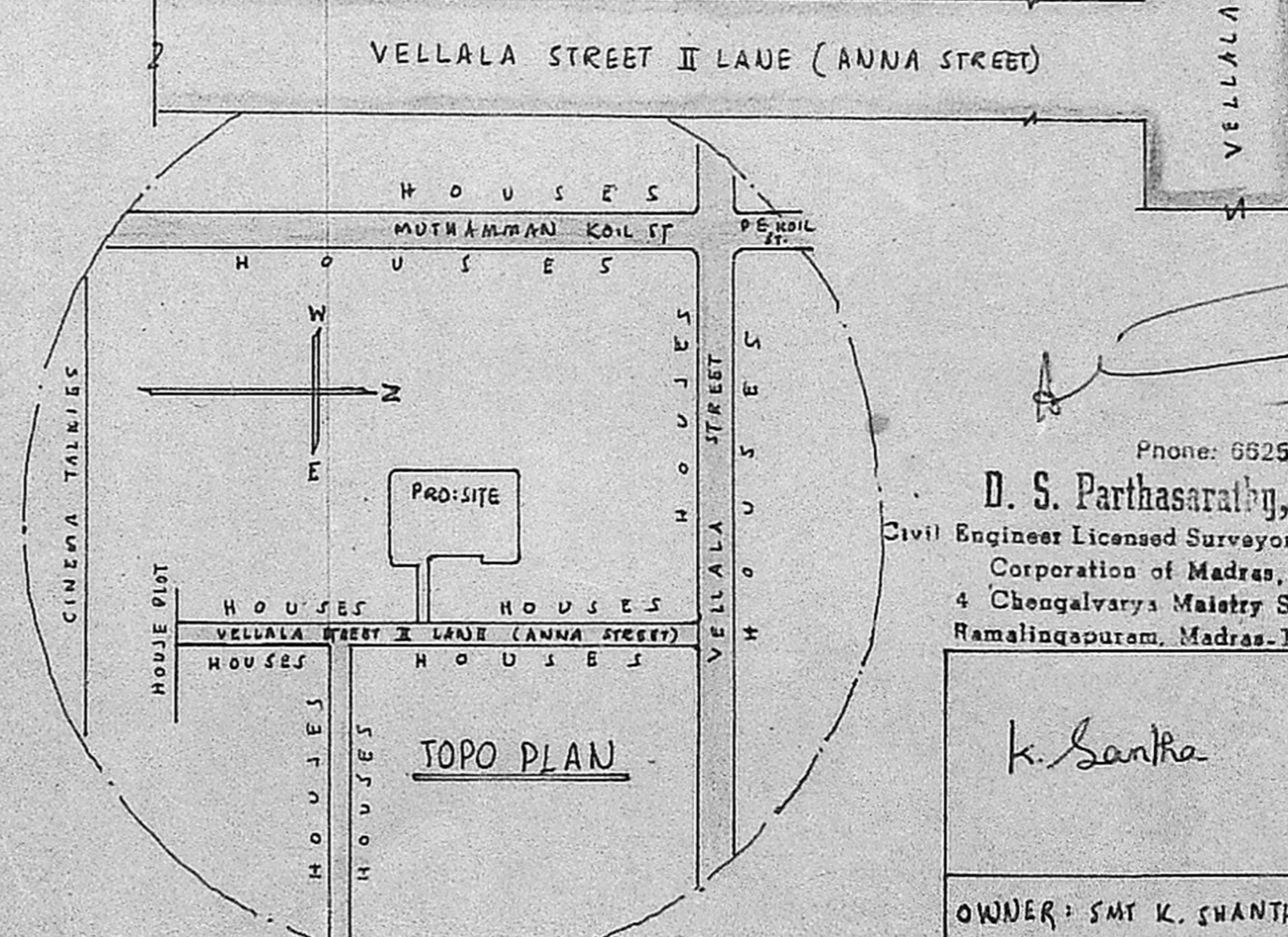

TOPO PLAN

Phone: 652504
D. S. Parthasarathy,
 Civil Engineer Licensed Surveyor No.
 Corporation of Madras,
 4 Chongalvaraya Maistry St.,
 Ramalingapuram, Madras-12

K. Santha

OWNER: SMT K. SHANTHA